Social Activities

MISS ELEANOR DAWSON SLEDGE
Plans November Wedding To Mr. Burke

Miss Sledge Engaged To Franklin Leigh Burke

Mr. and Mrs. Lamar Cobb Sledge, of Atlanta Ga., announce the engagement of their daughter, Eleanor Dawson Sledge, to Franklin Leigh Burke, son of Mr. and Mrs. William Wood Burke, of Appomattox. A November wedding is planned.

The bride- elect was graduated from the Westminster Schools of Atlanta, Ga. and attended Sweet Briar College. She was a member of the 1961-62 Atlanta Debutante Club and wears the colors of The Shakerag Hunt. She is the granddaughter of the late Mr. and Mrs. Edward Delony Sledge, of Athens, Ga., and the late Mr. and Mrs. James Davies Dawson, of Houston, Texas.

Mr. Burke graduated from the Appomattox High School and attended The University of Virginia where he was a member of Phi Delta Theta Fraternity. He is the grandson of Mrs. Richard Leigh Burke, Sr. and the late Mr. Burke and Mrs. James Franklin Harvey and the late Mr. Harvey, of Appomattox. He is now associated with The Bank of Virginia in Richmond.

Times Article Brings Results

Mrs. Frances Lewis, chairman of a special dog food label project for the Junior Woman's Club reports that an article published in the Times-Virginian during the summer has helped the club a great deal.

The article mentioned that the club saves "Vet's" dog food labels, and about a large number which she collected at the Martin Kraus farm near Concord. Since that time Mrs. Lewis has heard from a Times subscriber in Colorado Springs, Colorado, Miss Nancy Harvey, who mailed her a large envelope of labels. Several telephone calls and offers from here in town have swelled the club total to well over 1300.

All these labels will help some blind person receive a "seeing eye" dog through special arrangements with the "Vet's" company.

Now Mrs. Lewis is hoping that other subscribers will assist in collecting not only the labels but also cancelled U. S. Commemorative stamps and foreign issues, as well. The stamps are sent to Veterans in U. S. hospitals, another Junior Woman's Club project.

Rules For News Engagements, Weddings Given

The Times-Virginian welcomes wedding and engagement news of interest to our readers. The staff asks that the following rules be observed:

1. The paper reserves the right to refuse any wedding write-up and picture received more than one week after the wedding date. Those received after ten days of the wedding date seldom, if ever, will be used.

2. Both an engagement and a wedding picture may be used, though one or the other is preferred when the engagement and the ceremony come close to the same time.

3. Wedding accounts should be completely legible and carry date and day of wedding, specific place of ceremony, full name of officiating clergyman, and complete names of the newlyweds and their parents. The residence of participants should be included.

4. Snapshots are not desirable, but negatives of them may be used when studio portraits are not available.

5. For publication in Thursday's paper, the picture and write up must be received at the office not later than noon on Tuesday.

6. The paper reserves the right to edit, determine size and location of material on the social page.

7. Pictures may be picked up after use at the news office, or will be returned by mail if requested.

Mr. and Mrs. John F. Marshall, of Roanoke, have been vacationing at their sumeer home near here. Mrs. Marshall's parents, Mr. and Mrs. Elbert Culberton, of Dante, were week end guests in the Marshall's home.

Junior Womans Club Dinner Is Tuesday

Members of the Junior Woman's Club will hold their annual "membership" dinner at the Parkway Motel on Tuesday night, September 11, at 6:30. The Junior Clubbers will bring the main dishes for the meal, with beverages and bread provided by the Parkway.

New prospects for the club will be introduced, and the year's club program will be outlined by Mrs. June Chenault, president.

The Constitution and By-Laws will be explained, and the various club projects, such as stamps for Veterans, "Vet's dog food labels, and others will be presented by the members.

Womans Club Meets Monday

Mrs. E. Carroll Smith, president of the Appomattox Woman's Club has announced the first meeting of the fall for Monday, September 10 at 3:15 at the Parkway Restaurant.

A special speaker has been invited.

In addition, the members will be making plans for the fall District Meeting to be held at the Appomattox Court House Presbyterian Church on Wednesday, October 17.

Members of the Executive Board will be hostesses for Monday afternoon's meeting.

Page Reunion

Sunday, Sept. 2 — There was a family reunion held at the home of Mr. and Mrs. C. B. Page. Ten of their eleven children were present. They included: Mr. and Mrs. T. R. Deaner, Mr. and Mrs. G. E. Wilkerson, Mr. and Mrs. Ray Page, Mr. and Mrs. Willie Pugh and daughters, Joanne and Brenda and granddaughter, Joannie. Mr. and Mrs. G. E. Mays and children, Carolyn, Lois, Irie and Monte, all of Appomattox, Mr. and Mrs. R. L. Carter and two grandsons, Ronnie and Wayne, of Chatham, Mr. and Mrs. Lathan Page and daughters, Bonnie and Connie, Charlie Page and children, Chuck, Jeannie, and Richard, of Petersburg; Mr. and Mrs. U. C. Carson and children, Carter and Shirley, of Farmville; Mr. and Mrs. Hansel McElyea and Mrs. Jerry Guthrie and children, Denny, Sandy and Guy, of Baltimore. A picnic lunch was served.

Miss Annie Alvis who has held a teaching position in Richmond, Ky., for a number of years, has retired and is making her home with her sister and brother-in-law, Mr. and Mrs. T. DeWitt Evans.

Lt. and Mrs. Michael Alford and daughter, Stephanie Anne, OF Crystal Springs, Miss., are visiting Mr. and Mrs. Eugene Franklin. Mrs. Alford is Mrs. Franklin's sister.

Mr. and Mrs. Covington Beard and daughter, Linda, of "Sleepy Hollow Farm", Rockville, were guests of Mr. and Mrs. Eugene Franklin Saturday.

AUNT IDA MORRIS, TIMES CORRESPONDENT
Celebrated Her 90th Birthday At Home

Celebrates 90th Birthday

by Martha Stimpson

On Wednesday, September 5, Mrs. Ida Morris, long - time a correspondent for the Times-Virginian, celebrated her 90th birthday. Members of her Sunday School class plus relatives and other friends gathered to celebrate. "Aunt Ida", as she is affectionately called, has spent 88 years in Appomattox County.

"Home" for all these years has been her family place, the "Harvey" farm about two miles northeast of Vera on Route 24. Originally, this house was a wayside inn located on the old stagecoach road. From the inn the stagecoach ran to Old Appomattox Courthouse. And there at the Courthouse was the law office of Mrs. Morris' uncle, now reconstructed as the small frame building next to the old postoffice, with the sign "John Woodson, Attorney."

In the 1930's the new highway was constructed and the house was rearranged to make the living quarters face the new highway.

But in the old days a wayside inn was set up each ten miles or so in order to change horses. Much of this original inn is still intact. Original window facings, wide floor boards, and a handsome fireplace and mantlepiece mark her home as an authentic memorial to building methods and planning of two hundred years ago.

Several years ago, when Williamsburg was being reconstructed, architects and historians came out to Mrs. Morris' home to make exact measurements of the living room fireplace and to check with her on other items in and around her home. The fireplace was reproduced in the Governor's Mansion at Williamsburg because it is exactly like the original first built there.

Home Grown

When "Aunt Ida" was young, and even more so in the days of her parents, colored help on the farm did a great deal of the work. There are still at the old place, bedspreads entirely handmade from cotton grown, seeded, spun, and woven right on the spot.

She recalls stories about the War Between the States, and mentioned that her father, a soldier, only "stole" once in his life. She said that he became so hungry one day he lifted two eggs from a farmer's hen house and ate them raw right then and there. And her mother, she recalls, had the first "cookstove" in the county, and was the envy of her neighbors who had only fireplaces and iron pots and skillets on which to cook.

"Aunt Ida" has always had good health. She enjoys good eyesight and can read well without glasses. Each week she mails her column about Vera townspeople and happenings in the mailbox at the end of the lane. Each column usually contains a verse of Scripture, for "Aunt Ida" is a daily reader of the Bible, and a long - time member of the New Hope Baptist Church, at Vera.

At least 47 nieces and nephews, great nieces and great-nephews claim kin to this much-loved journalist. And if "Aunt Ida's bent for journalism is transmitted to these young people, the Times - Virginian will never lack for devoted and skilled correspondents. Happy Birthday, "Aunt Ida" — May Health and Happiness be yours for each birthday to come!

Personal Mention

Mr. and Mrs. K. R. Steinmetz and children, Michael, Charles and Mary, of Akron, Ohio, were guests of Mr. and Mrs. G. L. Doss last Thursday and Friday.

Mr. and Mrs. Gerald Phelps and family, of Norfolk, visited his parents, Mr. and Mrs. Enid Phelps, this week.

Billy Evans, of Washington, D. C., spent several days this week at his home here.

Mr. and Mrs. S. R. Deaner were last Sunday dinner guest of Mr. and Mrs. L. M. Moses.

Mr. and Mrs. Eddie Guill, Mr. and Mrs. Randolph Gilbert, and Miss Nancy Shannon have just returned from a western trip which included a visit to the Bad Lands and Mount Rushmore in South Dakato Yellowstone National Park, World's Fair, Seattle, Washington, and Salt Lake City, Utah. Mr. and Mrs. Gilbert both had their valuables returned to them after being lost, Mr. Gilbert, his billfold, and Mrs. Gilbert her watch.

Mr. and Mrs. Robert A. Conner, of Christiansburg, spent the week end holiday with Mr. and Mrs. T. Randolph Gilbert.

Mr. and Mrs. C. H. Wooten and daughter, Delorise and Mrs. Vernard Thomas took their vacation in Shenandoavalley, Harrisburg, New Market Endless Caverns, Lexington, Natural Bridge and Staunton.

Mr. and Mrs. L. D. Thomas and son, Gary and Mrs. Vernard Thomas visited Williansburg, Jamestown and Newport News the past week end.

Mr. and Mrs. C. Roland Smith have returned from a recent two weeks vacation. They visited in Saginaw, Mich. and Wa Wa, Canada. They also took a boat trip to Fondulac, Wisc.

Mr. and Mrs. J. B. McNeal and daughter, of Oklahoma, are visiting in the home of Mr. and Mrs. C. Roland Smith.

Mr. and Mrs. David A. Ferguson, of Lynchburg, announce the birth of a daughter, born Sunday September 2 at the Virginia Baptist Hospital.

Mrs. Alpha D. Higginbotham returned home Saturday from Philadelphia, where she spent several weeks with her son-in-law and daughter, Mr and Mrs. Henry R. Fleetwood.

Mr. and Mrs. Paul Bugg spent last week vacationing in Ohio, Kentucky and West Virginia.

Mrs. W. H. Corner spent the week end at the home of her sister, Mrs. L. M. Spradlin, at Vinton.

Mr. and Mrs. T. Hunter Dickerson and Mrs. Johnny Carnefix were week end guests of Mrs. Sally Jones in Princeton, W. Va. They were accompanied there by their aunt, Mrs. Mittie Wooldridge, of Lynchburg, who remained for a longer visit.

Mr. and Mrs. C. D. Staples and daughter, Sally, of Atlanta, Ga., visited relatives here during the holiday week end.

Richard McDearman, of Richmond, spent the week end with his sister, Mrs. Frances Cheatham, at the McDearman home.

Mr. and Mrs. W. F. Woolfolk, of Petersburg, were guests this week of Mrs. Woolfolk's sister, Mrs. Watkins M. Abbitt. They were accompanied home by Mrs. M. C. Carson, Mr. Woolfolk's mother, who has been visiting relatives in Stonewall and Lynchburg.

Mrs. S. K. Frayser returned to her home in Richmond Monday after spending several days with her son-in-law and daughter, Mr. and Mrs. Dan W. Moody.

Mr. and Mrs. W. W. Ford and daughters, Debra and Donnis, of Roanoke, were week end guests of Mrs. Ford's mother, Mrs. Clara Mitchell.

Mrs. Bessie R. Ferguson, of Roanoke, is spending sometime at her country home, Bessarabia.

Mr. and Mrs. ... and children, ... Nancy Jane, visited ... ris' mother, Mrs. ... thorne, during the ...

Mrs. H. G. ... L. Doss and ... son and Pat visited ... Bryant, near ... day.

Mr. and Mrs. G. ... Falls Church, ... guests of her mother ... vin C. Moses.

Miss Carolyn ... of Maryland ... spent the week end ... parents, Mr. and ... Mays.

Mr. and Mrs. ... and family spent the ... with Mr. and Mrs. ...

Miss Kate Coleman ... burg, spent the week ... her brother-in-law and ... and Mrs. L. M. ...

Misses Gloria, ... Bettie Garrett ... grandmother, Mrs. ... Moses, Sunday ...

Mr. and Mrs. ... Mr. and Mrs. Edw... will leave Thursday ... York City where they ... several days.

Mr. and Mrs. J. ... and family, of Lyn... guests of the latter ... Mr. and Mrs. ... last week.

Mr. and Mrs. ... thorne and sons, ... of Columbus, Ga., ... guests of Mr. and ... Cawthorne Saturday.

The Keepsake DIAMOND RINGS

The bride the groom the diamond

VISTA Ring $250.00
Also $100 to 2475
Ring enlarged to show detail. Price includes Federal Tax.

A. G. GAINES JEWELER
Main Street
Phone 352-7293
APPOMATTOX, VA.

Royal Typewriters $75
K M G MODEL, REG. $125
2 NAME BRAND
TAPE RECORDERS
Reg. $189.50 and $199.50 YOUR CHOICE $151.50
SOUTHSIDE VIRGINIA'S LARGEST SCHOOL SUPPLY DEALER
Southside Business Machines
Corner of Main and High Streets
FARMVILLE, VIRGINIA

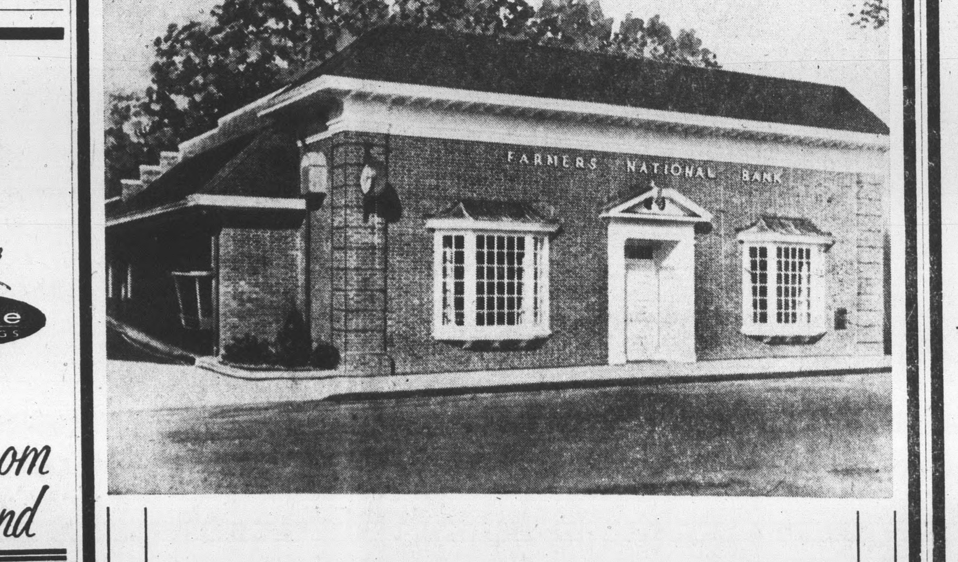

A regular savings program brings added pleasure, through peace of mind . . . for you know you are ready for those small as well as large emergencies. Also you're on your way to the things you want.

START TODAY

The FARMERS NATIONAL Bank
"SURRENDERED TO SERVE YOU"
APPOMATTOX - VA.

The all-boy shoe for your ...
Poll Parrot's ready with the shoe that will make your boy almost glad to go back ... The grey sueded leather has the ... Scotchgard treatment. Water ... off with a stiff brush. Wash with mild ... and dirt disappears. He'll like the bouncy crepe sole and heel ...
COMMENDED PARENTS' MAGAZINE
LEATHER SHOES ARE BETTER SHOES!

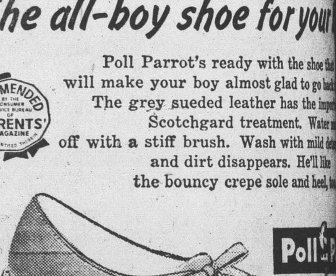

HANDY with a needle
Randcraft
Randcraft-ers know the finest touches are those added by hand. Being skilled in this art, they have made this style distinctive with their hand stitching on the vamps. See our collection of oxfords and slip-ons with hand detailing today.
$8.99

STAR BRAND WORK SHOES
top-grade work shoe for Farmers, Outdoorsmen
Better Five Ways!
• One Piece Molded Quarters
• Soft, Flexible Top-Grade Upper Leather
• Steel Shank with 2 Brass Rivets
• Toe to Heel CUSHIONED Insole!
• Long-Wearing, Non-Marking Cork Sole and Heel

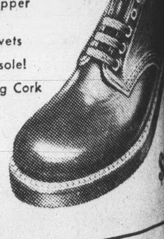

MARSHALL DEPARTMENT STORE
MAIN STREET APPOMATTOX

Hollywood

Mr. and Mrs. Joe ... dinner guests ... Mrs. D. H. ... family, of Alameda, ... Saunders and ... and Mrs. Lawson ... family, of ... Mrs. Carl... family, of Richmond ... Mrs. G. A. ... Mrs. Claude ... Lynchburg, Mr. and ... Knowles and family, ... Mr. and Mrs. W. ... family of Riversville ... Mrs. Lewis Tweedy ... and Douglas

... F. O. Covington, ... spent Saturday ... with Mr. and ... Covington.

... Mrs. R. H. Coleman ... she has returned ... hospital much ...

... Benjamin Beasley ... of Fredericksburg ... Wednesday and ... Mr. and Mrs. G.

... Mrs. Raymond ... the week end ... S. Franklin and

... Mrs. R. G. Austin ... attended the Pleasant ... Revival several ... week.

... Ernest Daniels ... of Colonial Heights, ... week end with Mr. ... Smith. Sunday ... same home were ... James Jennings ... Richmond, Mr. and ... Carter and son, of ... and Mrs. David ... and Mrs. David ... and Mrs. Burke ... and Sarah.

... White spent the ... her mother, Mrs. ... David Franklin ... Sunday in the

... Bagby, of Lynchburg ... Emma Lemon, Mrs. ... and Mrs. Harry ... and children visited ... Charles Bagby ... afternoon.

... F. O. Covington, ... spent Sunday ... in the home ... Charles Bagby.

Mr. and Mrs. H. W. Wingfield and family, of Lynchburg, and Mr. and Mrs. Charles Bagby visited in the home of Mr. and Mrs. Joe Slough Friday night.

F. O. Covington called in the home of Mr. and Mrs. M. L. Covington Monday morning.

Charles Bagby called in the homes of Mr. and Mrs. G. P. Beasley and Mr. and Mrs. C. R. Banton last week.

Mrs. Emma Lemon and Mrs. H. C. Bagby visited Mr. and Mrs. Gus Torrence Saturday. Mrs. Bagby spent Saturday night with Mrs. Lemon.

The B. T. U. of Hollywood have a social at the home of Mr. and Mrs. L. H. Watson Saturday night.

W. H. Wingfield and Mary Ellen and Charles Bagby called in the Alfred Almond home Saturday.

Jack Cawthorn and son, Steve called in the Charles Bagby home Saturday afternoon.

Mr. and Mrs. Leslie Goin and daughters, Mary and Nancy, of Roanoke visited Mr. and Mrs. Charles Bagby Monday.

Mr. and Mrs. Charles Bagby and Mr. and Mrs. F. O. Covington visited in the home of Mr. and Mrs. J. A. Woodall, of Farmville, Monday.

Eunice Martin and Mr. and Mrs. Hawlett Drinhard during the week end.

Mr. and Mrs. Allen Gardner, of Lynchburg, spent the week end with Mr. and Mrs. H. O. Martin. They enjoyed a picnic supper on the Appomattox River on Saturday evening.

Mrs. Garland Crews, Velda and Nona Marie Bentjen visited Mr. and Mrs. Walter Young Monday afternoon.

Mrs. Warren Crews, Ann Shirley and Mary visited Mrs. R. E. Mays Monday afternoon.

Mrs. Murriel Jordan and Karen visited Mrs. Robert Morris, Ronnie and Carolyn Jo Monday afternoon.

Mrs. Mary Burge and Mr. Paul Burge visited Mr. and Mrs. Hacker Martin Monday night.

Beckham

Sept 4 — Mr. and Mrs. Fred Moore, of Lynchburg, spent Monday and Monday night with Mr. and Mrs. Hal Moore and family.

Miss Mildred Moore will enter Lynchburg General Hospital School of Nursing on Wednesday.

Velda and Nona Marie Bentjen, of Lynchburg, are spending several days with their grandmother, Mrs. Garland Crews.

Mr. and Mrs. Hoover Burge, of Hopewell; Mr. and Mrs. Henry Burge and family, Shirley and Marvin Lee Drinkard and Mr. and Mrs. Robert Burge and son visited Mrs. Mary Burge and Mr. Paul Burge during the week end.

Mr. and Mrs. Charles Martin, of Lynchburg, Mr. Abner Martin, Phil and Patricia, of Richmond, Mr. and Mrs. R. E. Mays, Mr. and Mrs. Robert Morris, Ronnie and Carolyn Jo and Mrs. S. G. Martin and Thomas T. Martin visited Miss

Mrs. Stimpson To Head News Staff Of Times

The TIMES-VIRGINIAN, under new management since September 1, has added to its news department a reporter and cameraman, Mrs. Martha Stimpson, of Appomattox.

If you have news items to report or events you wish given additional coverage by the TIMES staff please notify the TIMES office or telephone Mrs. Stimpson, 352-7346.

Mrs. Stimpson is a native of New Kensington, Penn. She and her husband and two children moved here from Clarksville, Va., in April of this year.

She has had a varied career in journalism, having spent four years on the staff of her high school newspaper, the last 3 of these as co-editor. This was followed by four years as an assistant editor of the WEST VIRGINIA DENTAL JOURNAL under the editorship of Dr. Carl L. Kennedy, of Montgomery, West Virginia, and a year in radio advertising and copy writing for radio station WMFD, Wilmington, N. C.

In addition she is a registered dental hygienist with additional college training in fine arts painting, singing, and Bible study.

Hixburg

Sept 4 — Dr. John B. Cunningham was entertained in several homes in Hixburg. On Wednesday, Dr. Cunningham and the Rev. Millard Stimpson were supper guests of Mr. and Mrs. Marvin Glover, Jr. Thursday evening the Stimpson family and Dr. Cunningham were with Mr. and Mrs. Bob Covington for the evening meal. Friday afternoon Dr. Cunningham with eight singers from the Presbyterian Home in Lynchburg, the superintendent of the home and the Rev. and Mrs. Millard Stimpson were entertained by Mr. and Mrs. Jim Carson with a supper in their home.

Two little first graders, Janet and Jane Hix, enjoyed Mrs. Pearl Lucado's clast last winter and one eafear for schoodl to open again.

This semester, the second grade in Mrs. Ruby Atkins' room will be taken to the elementary library and allowed to select their own books with Mrs. Atkins to guide them unto what level to read.

Mrs. F. M. Alley was called to Norfolk on Wednesday. Her son, Edwin, who had recently undergone surgery, was ill and was in a Norfolk hospital again. His doctors says that he will have to be quiet and rest five or six weeks, so he plans to come to his parents' home for part of that time.

Luella Martin will leave on September 11, for East Tennessee State College where she will continue to specialize in home economics. She will join many of her former classmates who were with her at Marion College last winter.

Mary Frances Goin came home Friday for the week end with her parents, Mr. and Mrs. DeWitt Goin. She has accepted a position as secretary and is living in Williamsburg.

Mr. and Mrs. Herbert Cawthorn, of Alabama, spent last week with Mr. and Mrs. E. A. Covington. Other guests were Mr. and Mrs. Don Cawthorn and Mr. and Mrs. David Cawthorn, all of East Orange, N. J., came on Thursday to stay until Monday with the E. A. Covingtons.

Guests for the week end in the home of Mr. and Mrs. Ed. McPhillips were Mr. and Mrs. Lewis Flinn and two sons, of Norfolk, and Mr. and Mrs. Watkins McPhillips and two children, of Richmond.

Jessi Hurt is not so well at this time.

Mr. and Mrs. Hunter Baldwin have moved to Pamplin.

Henry Earl and Eddie Covington and Percy Lucado spent the long week end at Virginia Beach.

At 1 a.m. Sunday, in came Mr. and Mrs. Fred Glover from Huntsville, Ala., to visit his mother, Mrs. Lena Glover, for a week.

... NEW ... VERSION ... IN ... FLOOR HEATING COMFORT
Big super heating performance in a COMPACT CABINET!

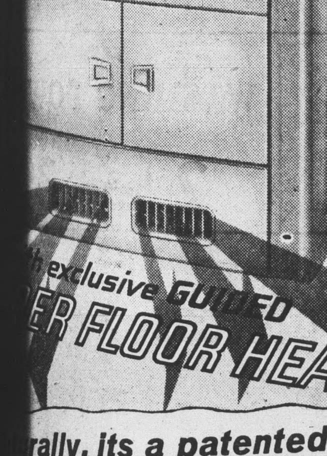

... exclusive GUIDED ... FLOOR HEAT
...rally, its a patented SIEGLER ... HOME HEATER
Inner HEAT TUBES Capture hottest heat— Built-in BLOWER Guides it over floors.
HEAT GUIDING OUTLETS Just pull and turn to guide the Super Floor Heat.
• patented SIEGLERMATIC DRAFT
• CAST IRON CONSTRUCTION
• GENUINE PORCELAIN ENAMEL FINISH
...EGLER GIVES YOU MORE AND ...TTER HEAT OVER YOUR FLOORS!
...ew CONSOLE SIEGLER that ...itself with the fuel it saves!
... Hardware Company
APPOMATTOX, VA.

Personals

Miss Dot Sears left Tuesday for Petersburg where she will resume her duties as teacher. Miss Sears spent the summer months with her mother, Mrs. J. E. Sears.

Tommie Holland, of V. P. I., spent Labor Day week end at his home here. Mr. Holland left Tuesday for Massachusetts to visit friends.

John Ivey Holland, of Washington, D. C., is spending several days at his home here. Mr. Holland spent the week end at Virginia Beach.

Mrs. Clarence Jones, Mrs. Leonard McFadden and Mrs. Emil Venezio, vacationed recently at the Smokie Mountains and in Tennessee.

Mrs. Emil Venezio and children, Emil and Brian, have returned to their home in Dumont, N. J. after spending the month of August, with her mother, Mrs. Eddie Carter.

Mr. and Mrs. Clarence Jones had as their dinner guests Friday night, Mr. and Mrs. Emil Venezio and family, Mrs. Eddie Carter, Elaine Carter and Ellen Nash.

Everyone Reads The Classified Section

Elementary Cafeteria Menu

Monday, Sept. 10 — Chili - Con- Carne, String beans, Boiled potatoes, hot corn bread with butter, cherry roll, ½pt. milk.

Tuesday, Sept. 11 — Ham biscuits, 1 slice of cheese, green peas and carrots, hot buttered corn, chocolate pudding, ½pt. milk.

Wednesday, Sept. 12 — ½ Ham salad sandwich, four Ritz crackers with peanut butter, Waldorf salad, green lima beans, ice cream, ½ pt. milk.

Thursday, Sept. 13 — Hot dog on roll with dressing, cole slaw peas, Jello with whip cream, ½ Pt. milk.

Friday, Sept. 14 — Spaghetti with meat sauce, collard greens, oven brown squash with onions, hot yeast bread with butter, peach short cake, ½ pt. milk.

Jaycee News

Congratulations to our own Billy Conner for winning the Appomattox country club golf tournament. Billy's winning score was 129 for 36 holes. The Board of Directors will meet in the Appomattox Garment Company Cafeteria on Monday night, Sept. 10. All members of the board are urged to attend. The Jaycees would like to remind everyone schools are now open and we should keep our eyes open while driving. Lets protect our children.

Richwood

Sept. 4 — Mr. and Mrs. Willie Pugh, Brenda and Mrs. Jimmie Fleshman and daughter attended the Page reunion Sunday.

James Cordell Joel, Clifford and Donald Pugh and Douglas and Larry Martin went on a camping and fishing trip Saturday night.

Mr. and Mrs. J. A. Blazer, Harry Wayne Williams, Mr. and Mrs. Thomas and daughter and Joyce West spent Sunday at Virginia Beach visiting Mr. and Mrs. H. L. Martin.

Mr. and Mrs. Troy Blazer visited relatives in Lynchburg Monday.

Mr. and Mrs. Douglas Martin and daughter visited Mr. and Mrs. J. O. Cobbs and Mr. and Mrs. Leo Jennings in Lynchburg Sunday.

Mrs. Ruth Cordell visited Mr. and Mrs. Bobby Shupe Saturday night and Sunday.

Mrs. E. P. Snow and daughter, Rachel, returned home Friday after a visit with relatives in Washington. Phillip and Helen spent the week end in the same home.

Mrs. Alpha Carter has been visiting her son in Richmond.

Liberty Chapel

Mr. and Mrs. Percy Garrette were week end guest of their son and family, Mr. and Mrs. Vonley Garrette, of Williamsburg.

Mr. and Mrs. John W. Gunter visited Mr. and Mrs. Sam Gunter and Miss Estelle Moore, of Roanoke, Sunday.

Mr. and Mrs. Sonny Williams and boys, of Roanoke, have returned home after a week's visit with Mrs. Mildred Mann.

Mr. and Mrs. G. C. Martin have moved into their new home.

Kenneth and Lenwood Spiggle OF Lynchburg, were visitors of Mrs. Mildred Mann on Monday.

Mr. and Mrs. Garland Reynolds and family have returned to their home in California after a visit here with relatives.

Mrs. Lillian Hatcher visited last week in the home of Mr. and Mrs. Charles. R. Brown, of Gladstone.

Circle Meeting

The Applewhite Circle W.M. U. OF Liberty Baptist Church will meet Monday, Sept. 10. at 7:30 p.m. at the church. Mrs. C. M. "Ted" Carter will be hostess.

Birthdays

James Martin, Sept. 1
Florence Ranson, Sept. 3
Samuel Martin, Sept 8
Mrs. Claudie Ranson, Sept 9
Shelia Jo Franklin, Sept 8
Samuel Dickerson, Sept 9
Dennis Abbitt, Sept 8
Hazel Abbitt, Sept. 26
Jane Nash, Sept. 18
Chuckie Webber, Sept. 15
McArthur Harris, Sept 20
Mrs. T. R. Richardson, Sept. 1
Mrs. Alice Jackson, Sept. 2

Can't Go To Fair

One calf that will not be shown at the 5-County Fair is a young heifer owned by Ralph Reynolds, of Spout Spring. His dog chased the calf causing it to run into a fence and get so cut-up and bruised that exhibiting it at the Fair became impossible.

Too Excited

One TV viewer in Appomattox became so excited when Martha Stimpson won some prizes on The Price Is Right that she burned the baby's formula and had to start all over again. Now she reports that she has a partial claim on some of those valuable things.

FIVE COUNTY FAIR
FAIR
-- ALL NEXT WEEK --
SIX BIG DAYS - SEPT. 10 - 15

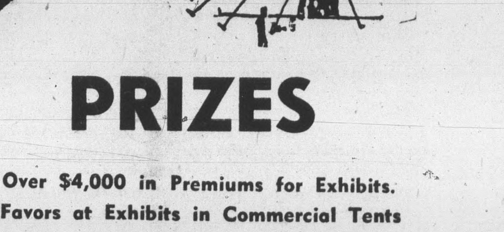

PRIZES
Over $4,000 in Premiums for Exhibits.
Favors at Exhibits in Commercial Tents
Corvair—Grand Prize on Saturday Night.
"Meet Us At The Fair"

RIDES
Geo. Clyde Smith's Shows
Meet Us On The Midway

ALL NEXT WEEK
MONDAY thru SATURDAY

"MEET US AT THE FAIR!"

MONDAY
GRAND OPENING AT 7:30 P. M.
Gates Open at 6:00 P. M.

TUESDAY
Colored School-Age Children Admitted FREE
Special Low Prices on All Rides
Novelty Contest at 8:00 P. M.—Commercial Tent
Gates Prize—Brand New Bicycle

WEDNESDAY
White School-Age Children Admitted FREE
Special Low Prices on All Rides
Livestock Judging Contest*—Fashion Show*
Baked Products Exhibit*—Flower Show*
Tractor Driving Contest at 1:00 P. M.
Youth Talent Show at 8:00 P. M.—Commercial Tent
Gate Prize—Brand New Bicycle
*For FHA and 4-H Members

THURSDAY
Baked Products Special Exhibit
Flower Show—Special Demonstrations in Commercial Tent
BEAUTY CONTEST AT 8:00 P. M.

FRIDAY
Battle of Wits—Contestants named by Civic and Community Clubs
John Wilson, M. C.; Prof. M. H. Bittinger, Moderator
Commercial Tent 8:00 P. M.

SATURDAY
Kiddies' Matinee in Afternoon; Rides and Shows at Special Prices
GRAND PRIZE—Chevrolet Corvair
Given Away at 11:00 P. M. — "Meet Me at The Fair Every Night"

ADULTS 75c CHILDREN (Under 12) 35c
"MEET US AT THE FAIR EVERY DAY"